

PLAT OF SURVEY

-OF-

LOT 3, CERTIFIED SURVEY MAP No. 2197, located in part of the Northeast 1/4 of the Southwest 1/4 of Section 13, Township 2 North, Range 18 East of the 4th Principal Meridian in the Township of Lyons, Walworth County, Wisconsin.

Survey For: Bear Realty

Note: Restricted no access to Walburg Road per Certified Survey Map No. 2197.

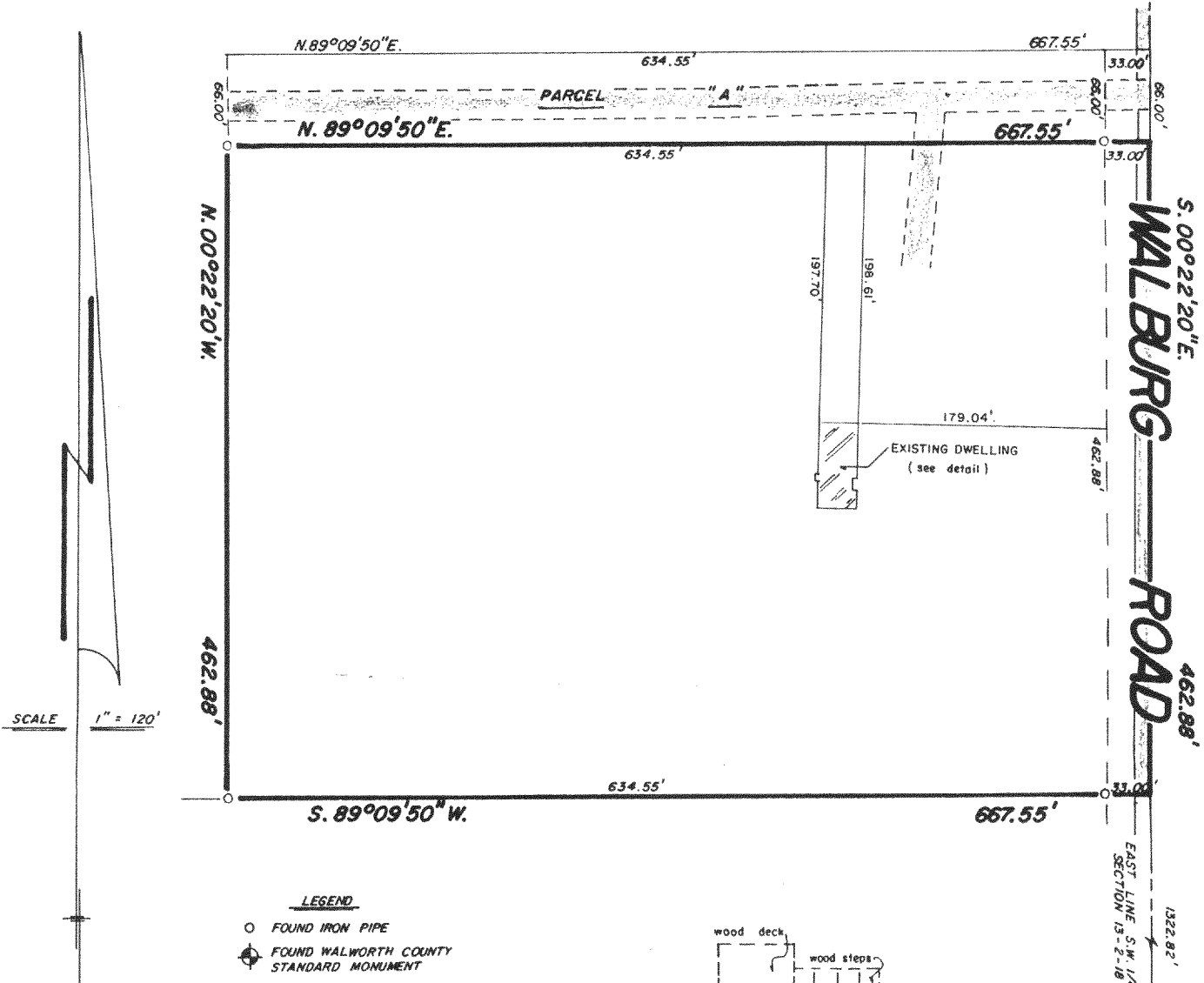
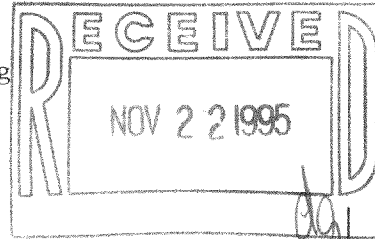

- LEGEND**
- FOUND IRON PIPE
 - ⊙ FOUND WALWORTH COUNTY STANDARD MONUMENT

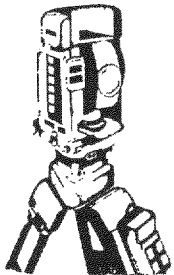

B.W. SURVEYING
Land Surveys
Mapping And Planning
425 Milwaukee Avenue
Burlington, WI 53105
(414) 767-0225

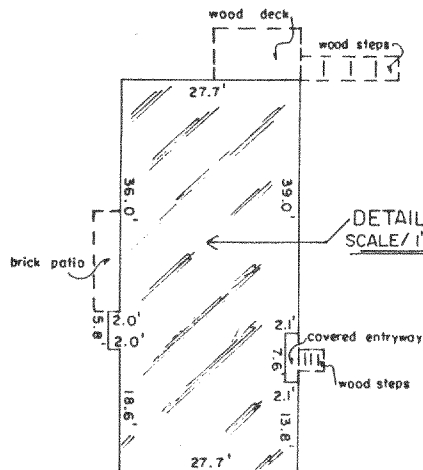

DETAIL
SCALE: 1" = 30'

SE CORNER SW 1/4
SECTION 13-2-18

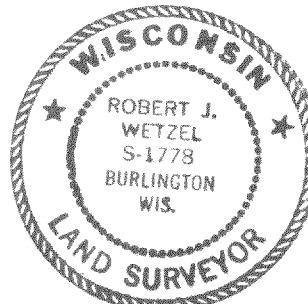

THIS IS NOT AN ORIGINAL PRINT
UNLESS THIS SEAL IS RED

"I hereby certify that I have surveyed the above described property and that the above map is a true representation thereof and shows the size and location of the property, its exterior boundaries, the location of all visible structures and dimensions of all principal buildings thereon, boundary fences, apparent easements, roadways and encroachments, if any."

"This survey is made for the use of the present owners of the property, and those who purchase, mortgage, or guarantee the title thereto within one year from the date hereof."

Robert J. Wetzel
ROBERT J. WETZEL
REGISTERED LAND SURVEYOR - 1778

7/20/95
DATE

2147
JOB NUMBER

NA-2197-3

218-870